Savanna Grasslands

Our savanna ecosystem (*ee/kow/si/stm*) is a tropical (hot) grassland with scattered trees and grasses. The savanna is made up of many different types of organisms (*ore/gen/izem*); animals, insects and other living things. They make up, a community, just like the communities in our cities. The organisms in the grassland (*gras/lands*) community are all connected by a food web. A food webs consists of several food chains that link groups of organisms in the order of the food they eat.

Food chains consist of several types of relationships. There is producer and consumer, predator (*preh/duh/tr*) and prey, and scavenger (*ska/vuhn/jr*) and decomposer (*de/kum/pow/zuh*). *Let us explore some of these relationships in the ecosystem below.*

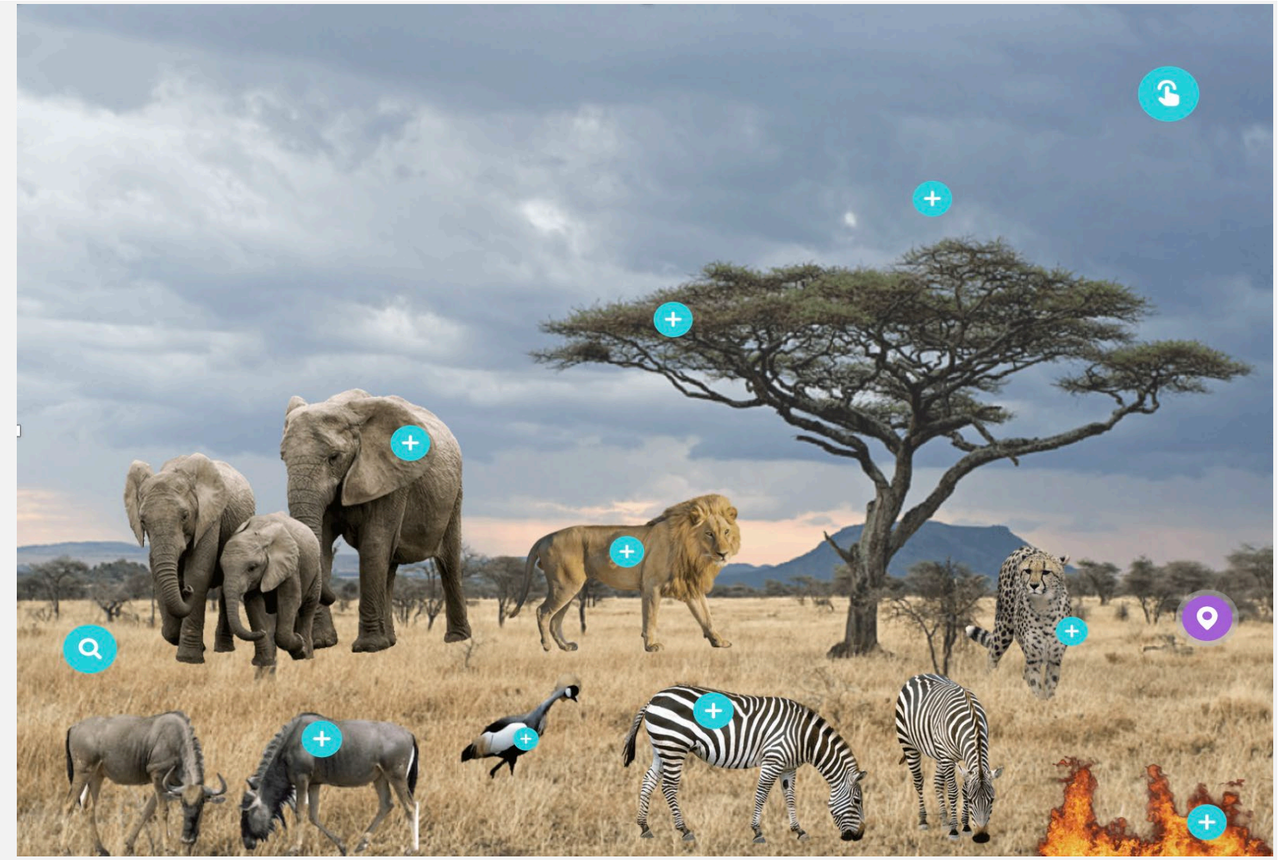

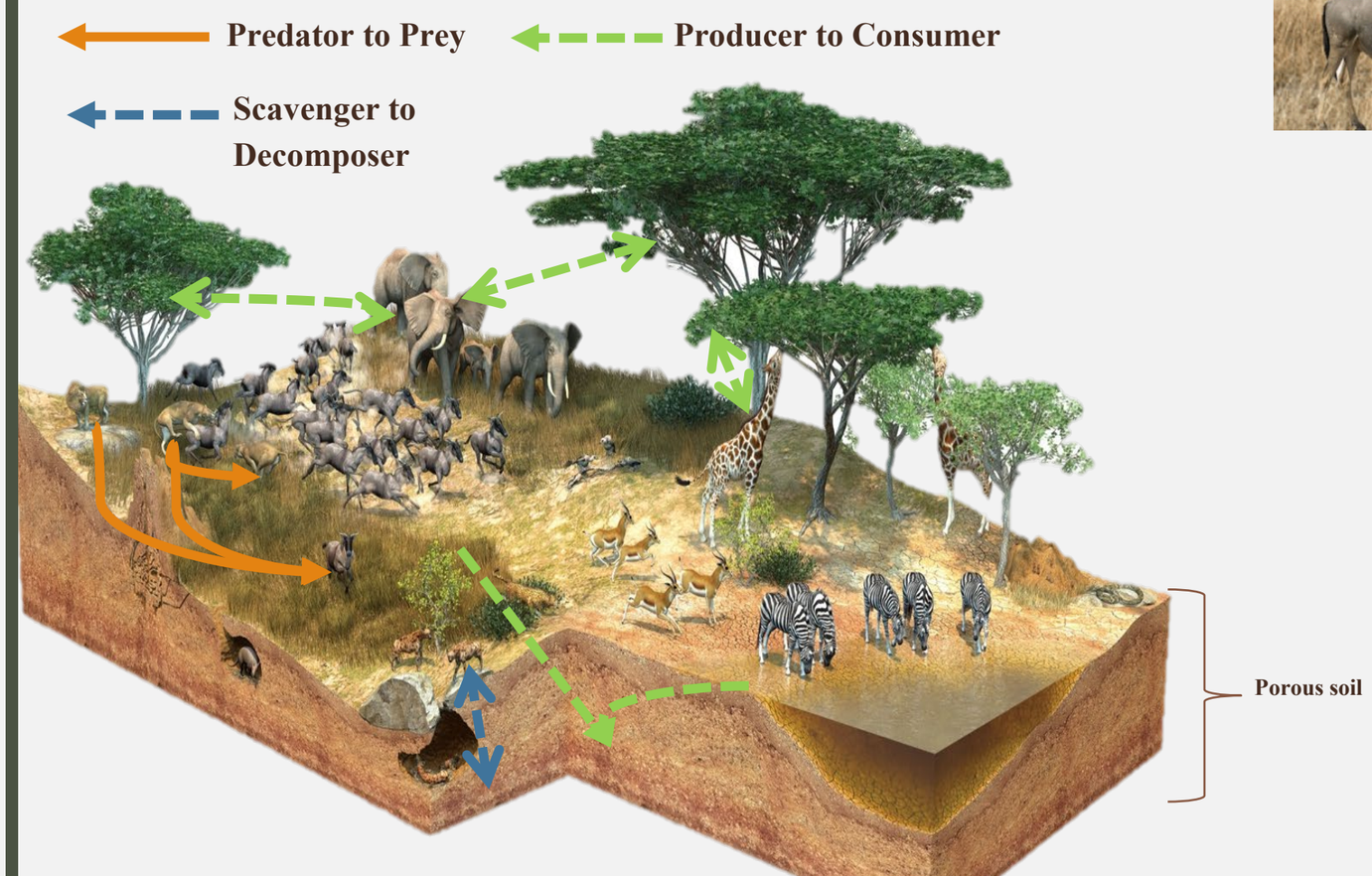

Underneath the Biome *Explore the underground habitat*

The soil of the savanna grasslands is porous (*paw/ruhs*) with rapid drainage of water. It has only a thin layer of humus (*hyoo/muhs*) (the organic part of the soil created by the dead remains of plants and animals), which provides vegetation with nutrients.
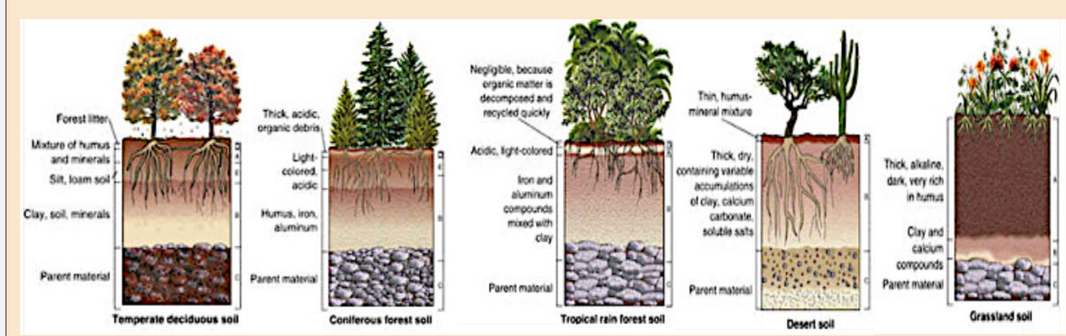
Rotted roots hold the soil together and provide a food source for living plants